

IN THE DISTRICT COURT OF THE FIFTH JUDICIAL DISTRICT OF THE
 STATE OF IDAHO, IN AND FOR THE COUNTY OF TWIN FALLS

In Re CSRBA) PARTIAL DECREE PURSUANT TO I.R.C.P. 54(b)
 Case No. 49576) FOR FEDERAL RESERVED
)
) WATER RIGHT NO. 91-07948B

NAME AND ADDRESS: UNITED STATES OF AMERICA ACTING THROUGH
 USDA FOREST SERVICE
 550 W FORT ST MSC 033
 BOISE ID 83724

SOURCE: See Attachment 1, Column A TRIBUTARY: See Attachment 1, Column B

Sources are located on National Forest System Land in the Lower Slate Creek subwatershed (HUC12 170103040402).

QUANTITY: The amount of water necessary to control and suppress forest fires.

PRIORITY DATE: 04/20/1931

POINT OF DIVERSION: See Attachment 1, Columns C through G

PURPOSE AND PERIOD OF USE:

<u>PURPOSE OF USE</u>	<u>PERIOD OF USE</u>
Administrative-Fire Suppression	01/01 - 12/31

PLACE OF USE: National Forests in Idaho and the Kaniksu, Lolo and Kootenai National Forests in Montana.

See Attachment 2.

OTHER PROVISIONS NECESSARY FOR DEFINITION OR ADMINISTRATION OF THIS WATER RIGHT:

This right is limited to the intermittent diversion and use of water for the purpose of suppressing wildfires. This water right shall not be used as a basis to prevent the future appropriation of water.

This partial decree is subject to such general provisions necessary for the definition of the rights or for the efficient administration of the water rights as may be ultimately determined by the Court at a point in time no later than the entry of a final unified decree. Idaho Code § 42-1412(6).

RULE 54(b) CERTIFICATE

With respect to the issues determined by the above partial judgment it is hereby CERTIFIED, in accordance with Rule 54(b), I.R.C.P., that the court has determined that there is no just reason for delay of the entry of a final judgment and that the court has and does hereby direct that the above partial judgment is a final judgment upon which execution may issue and an appeal may be taken as provided by the Idaho Appellate Rules.

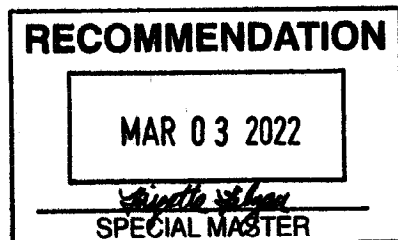

Eric J. Wildman
 Presiding Judge of the
 Coeur d'Alene-Spokane River Adjudication

Attachment 1

	A	B	C	D	E	F	G
001	SOURCE NAME	TO TRIBUTARY	TOWNSHIP	RANGE	SECTION	QQ	SURVEY CODE AND NUMBER
002	Unnamed Stream	West Fork Slate Creek	46N	04E	20	NESE	
003	Unnamed Stream	West Fork Slate Creek	46N	04E	20	NWSE	
004	Unnamed Stream	West Fork Slate Creek	46N	04E	20	SENE	
005	Unnamed Stream	West Fork Slate Creek	46N	04E	20	SENE	
006	Unnamed Stream	West Fork Slate Creek	46N	04E	20	SENE	
007	Unnamed Stream	West Fork Slate Creek	46N	04E	20	SENE	
008	West Fork Slate Creek	Slate Creek	46N	04E	20	SENE	
009	West Fork Slate Creek	Slate Creek	46N	04E	20	SESE	
010	Unnamed Stream	Slate Creek	46N	04E	28	NENE	
011	Unnamed Stream	West Fork Slate Creek	46N	04E	28	NENW	
012	Unnamed Stream	Slate Creek	46N	04E	28	NESE	
013	Unnamed Stream	West Fork Slate Creek	46N	04E	28	NWNE	
014	Unnamed Stream	West Fork Slate Creek	46N	04E	28	NWNW	
015	Unnamed Stream	West Fork Slate Creek	46N	04E	28	NWNW	
016	West Fork Slate Creek	Slate Creek	46N	04E	28	NWNW	
017	Unnamed Stream	Slate Creek	46N	04E	28	SENE	
018	Unnamed Stream	Slate Creek	46N	04E	28	SWNE	
019	Unnamed Stream	West Fork Slate Creek	46N	04E	32	NENW	
020	Unnamed Stream	West Fork Slate Creek	46N	04E	32	NWNE	



Attachment 2
 Place of Use Map Fire Suppression - Water Right No. 91-07948B
 National Forests in Idaho and the Kaniksu, Lolo and Kootenai NF in Montana

Key to Features

- State Boundary
- Formerly Kaniksu NF
- USFS Forest Boundary
- Non Forest Service Lands
- US Forest Service Lands

Data Sources:

- USFS
- Enterprise Data Warehouse
- USFS Ownership
- USFS Forest Boundary

1 inch = 35 miles

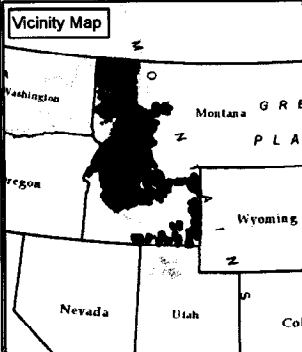
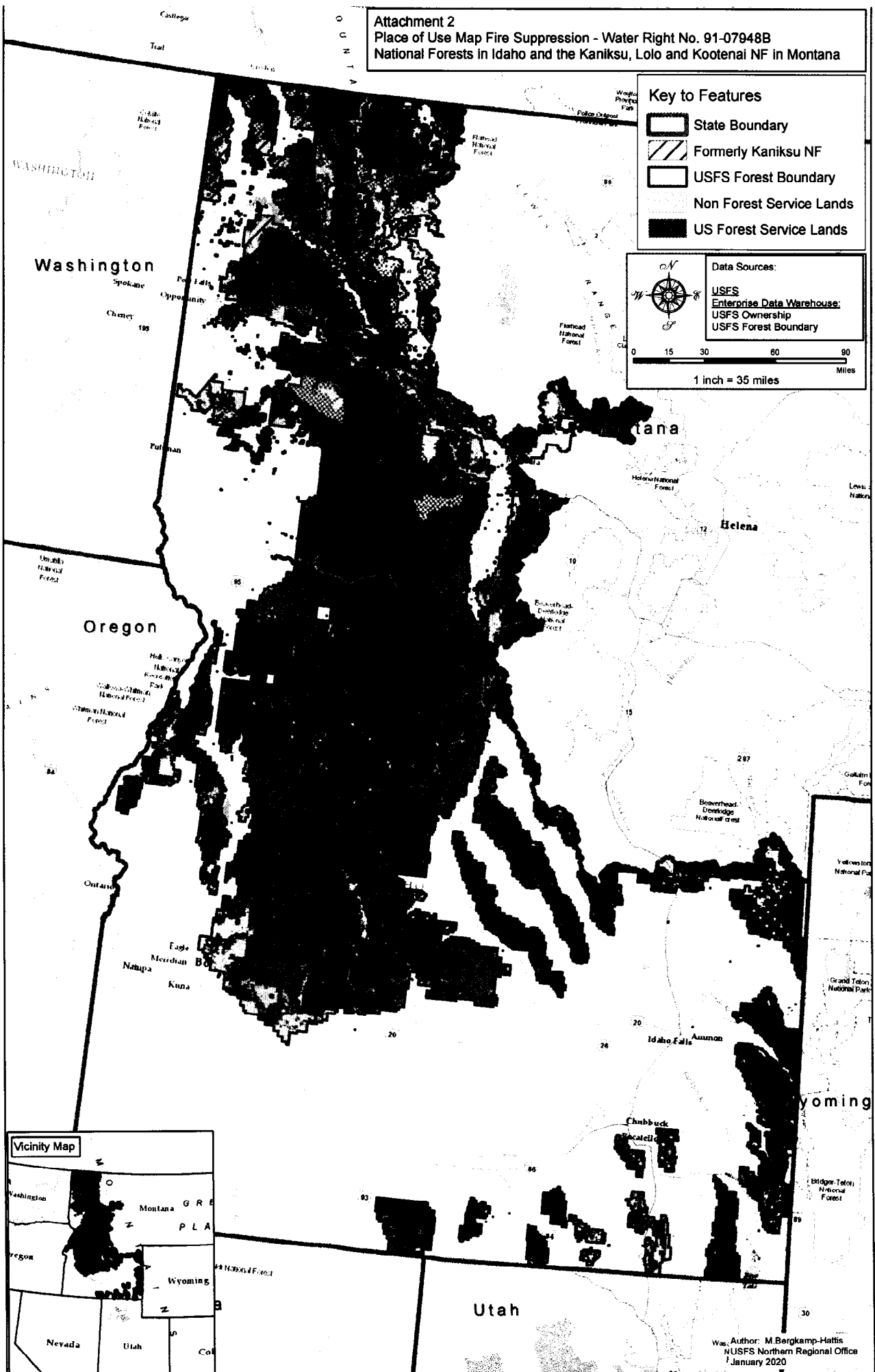

Author: M. Bergkamp-Hattis
 NUSFS Northern Regional Office
 January 2020